

SEE30 Statistics Report

March 2019, hriqtests.com - All rights reserved.

1. Histogram

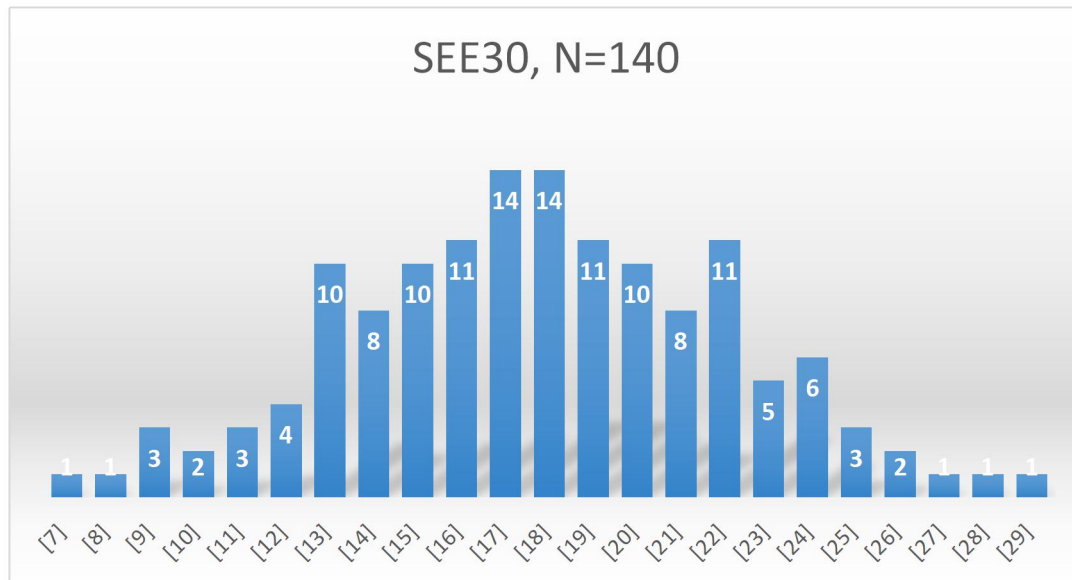

2. Statistical parameters

Mean	17,79
Median	18
St. Deviation	4,33
Variance	18,71
SEM (raw)	0,37
Split-half rel.	0,86
Cronbach's α	0,9

3. Correlation with official (supervised) psychometric batteries

Test	N	Pearson's r	Mean IQ	Mean (SEE30)
Supervised	52	0,63	138,6	18,25
Supervised*	38	0,81	139,3	17,92
WAIS	15	0,87	137,1	17,33
RAPM	13	0,72	136,6	16,85
CCFIT	5	0,84	149,2	20
IST2000	3	0,91	138,2	15,67

* Ceiling scores not included.

Scatterplots follow.

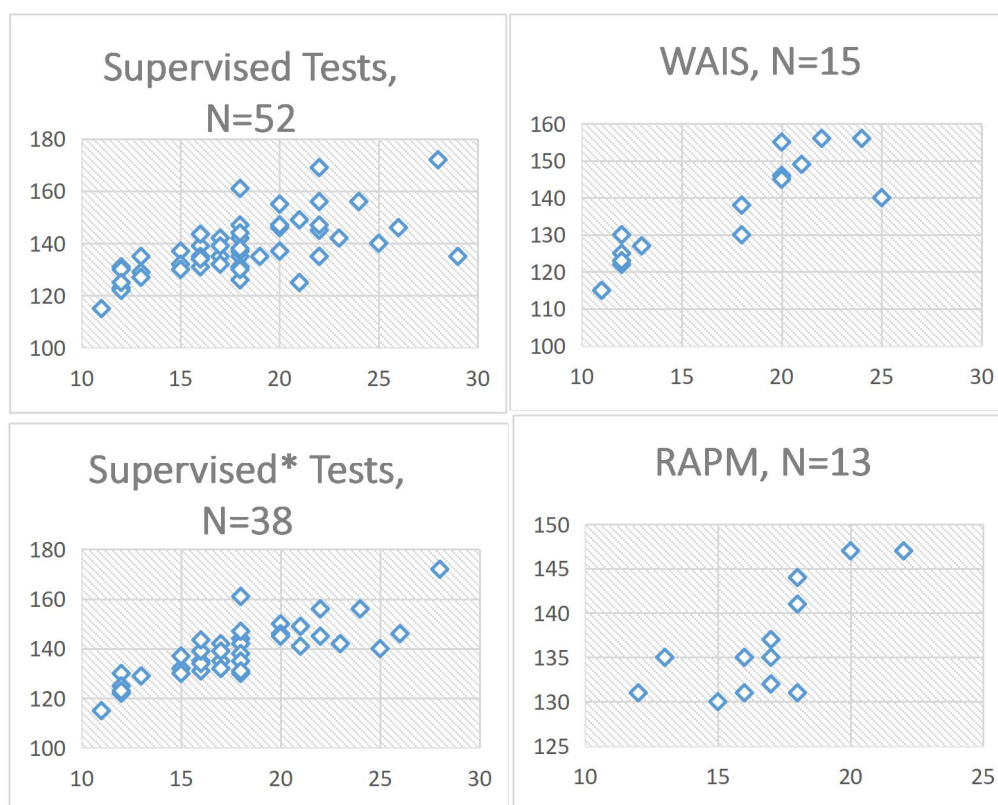

4. Correlation with other untimed (self-administered) tests

Test	N	Pearson's r	MeanIQ (sd15)	Mean(SEE30)
Dr. Jouve	44	0,62	142,4	18,66
-JCTI	17	0,84	143,6	18,71
-C-09	10	0,66	138,2	17,9
-NVCPE-R	5	0,87	150	21,2
-TLAP-R	5	0,71	139,2	18,4
-JCCES	4	0,73	140,8	19,5
RIQ (IQexams)	11	0,73	153,5	18
Cooijmans	30	0,46	145,4	19,43
-TFG (2004)	7	0,63	143,1	19,71
-CIT3E	5	0,72	147,6	18,6
-TotBM	3	0,91	155,7	20,3
Dr. Wai	24	0,49	153,7	20,81
-SLSE I	12	0,7	154,1	20,9
-SLSE 48	8	0,59	152,4	21,92
-SLSE II	4	-0,58	150,2	18,5
Lato	20	0,85	153,1	20,8
-LS 36	12	0,89	152,2	19,92
-LS 24	4	0,69	153,5	22,5
-LS 60	4	0,97	155,1	21,75
Dr. Hoeflin	3	0,98	156,2	21,7

5. Norm

Raw Score	IQ (sd15)	Raw Score	IQ (sd15)
7	100	19	143
8	104	20	147
9	108	21	150
10	112	22	154
11	116	23	158
12	120	24	161
13	124	25	165
14	128	26	169
15	131	27	172
16	134	28	175
17	137	29	180
18	140	30	190