

The Phi Test Statistics Report

April 2019, hriqtests.com - All rights reserved.

1. Histogram

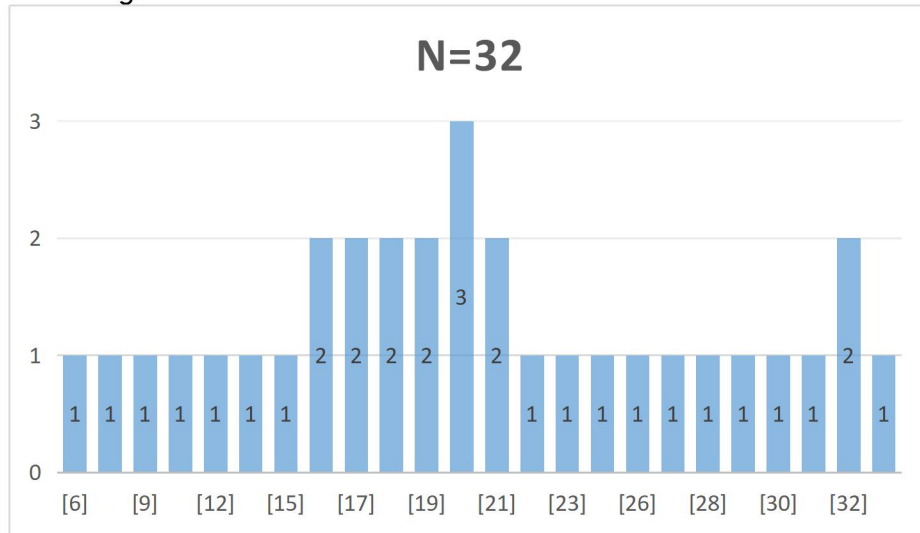

2. Statistical parameters

Mean	20.44
Median	20
St. Deviation	7.38
Variance	54.45
SEM (raw)	1.3
Split-half rel.	0.95
Cronbach's α	0.94

3. Correlation with other tests

Test	N	r	Mean IQ(sd15)	Mean (Phi)
Supervised	25	0,57	135,12	16,72
Supervised*	18	0,86	133,12	15,06
WAIS	7	0,9	124	11,43
RAPM	6	0,29	134,67	19,83
Jouve	21	0,76	146,76	22,05
C-09	6	0,8	144,5	22,67
JCTI	5	0,69	147,4	23,2
JCCES	4	0,98	146,25	20
RIQ (IQexams)	8	0,8	151,25	20
SLSE I	8	0,99	146	19,2
Cooijmans	20	0,63	147,78	24,6
CIT 3E	4	0,64	146,75	22,75

* Ceiling scores not included.

4. 1st Norm

Raw Score	IQ (sd15)	Raw Score	IQ (sd15)
7	120	24	154
8	122	25	156
9	124	26	158
10	126	27	160
11	128	28	162
12	130	29	164
13	132	30	166
14	134	31	168
15	136	32	170
16	138	33	172
17	140	34	175
18	142	35	178
19	144	36	181
20	146	37	184
21	148	38	187
22	150	39	190
23	152	40	194